



## Telescopic Boom Excavator Telescopic Boom Digging Depth 12m 14m 16m

Our Product Introduction

for more products please visit us on excavatorlongarm.com

### Basic Information

- Place of Origin: Guangdong Province, China
- Brand Name: Kaiping Zhonghe Machinery Manufacturing Co. Ltd
- Certification: CE, ISO, Patent
- Model Number: Excavator Telescopic Boom 02
- Minimum Order Quantity: 1 set / piece
- Price: USD 199.00-USD13999.00
- Packaging Details: bubble / wooden cases/ others
- Delivery Time: 5-25/works
- Payment Terms: T/T, L/C
- Supply Ability: 5 sets per week



### Product Specification

- Material: LG700
- Suitable Working Environment: Digging Deep Pits, House Foundation Pit
- Digging Depth(m): 12m 14m 16m 18m 20m
- Longer Service Life-span: Yes
- OEM / ODM: Yes
- Warranty: 6 Months
- High Efficiency: Yes
- After-sales Service: Yes
- Premium: Yes
- Suitable Excavators: 10 Ton To 60ton Excavators
- Highlight: telescopic boom excavator with 12m digging depth , excavator telescopic arm for deep digging , 16m telescopic boom excavator with warranty



### More Images



## Product Description

Introduction of one set of Excavator Long Reach Boom And Telescopic Arm:

- \* Working environment of one set of Excavator Telescopic Boom Telescopic Arm : digging deep pits, house foundation pits
- \* Suitable excavator brands: Hitachi, Komatsu, Sany, Kato etc
- \* Components of one set of one set of excavator telescopic boom telescopic arm: steel tube, cylinders, enlarged hose reel, hose, bucket etc.



Features of one set of excavator telescopic boom telescopic arm:

Suitable Excavator Model (ton)	Maximum Digging Depth (m)
6T	6m
20-36T	14m
24-36T	15m
25-36T	16m
37-60T	16m

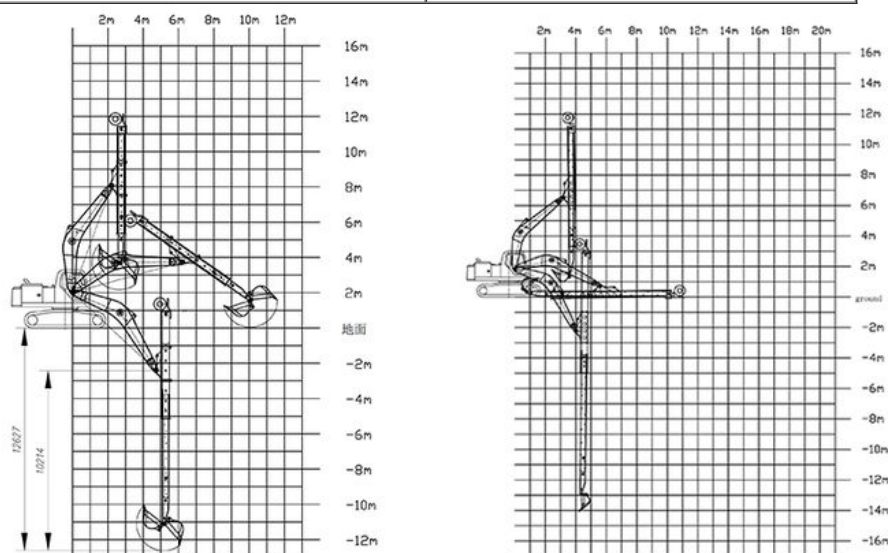

Welcome to send your excavator model to us! Suitable length and model drawings will be sent soon.

Benefits of one set of **Excavator Telescopic Boom Telescopic Arm**:

- \* Reach Deep: The digging depth of one set of Excavator Telescopic Boom Telescopic Arm can reach 12m 14m 16m 18m

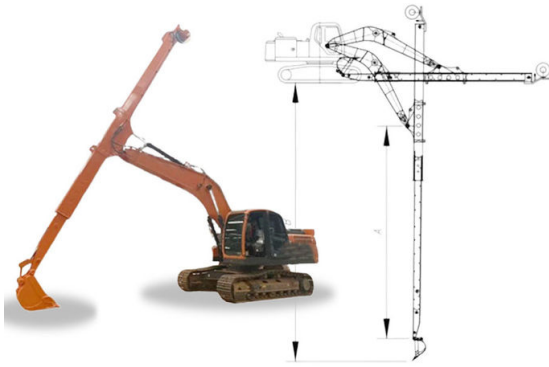

\* Low load on the excavators: the material we use is **LG700** which is a lighter and stronger material. The total weight of one set of excavator telescopic boom telescopic arm is lighter than other supplier's excavator telescopic arm. Every plate has certifications, quality guaranteed.

### Every steel plate has certifications

Our steel plates are purchase from BaoGang Company which is a big and famous steel material company.

**宝 山 钢铁股份有限公司**  
Baosteel Iron & Steel Co., Ltd.

**产品质量证明书**  
INSPECTION CERTIFICATE

规格: Q235B, 厚度: 10mm, 长度: 12000mm, 宽度: 300mm

序号	炉号	规格	长度	宽度	厚度	重量	检验项目	检验结果	检验日期
1	10000000000000000000	Q235B	12000	300	10	3600	化学成分	合格	2023-10-27
2	10000000000000000000	Q235B	12000	300	10	3600	力学性能	合格	2023-10-27
3	10000000000000000000	Q235B	12000	300	10	3600	金相组织	合格	2023-10-27
4	10000000000000000000	Q235B	12000	300	10	3600	表面质量	合格	2023-10-27
5	10000000000000000000	Q235B	12000	300	10	3600	尺寸偏差	合格	2023-10-27
6	10000000000000000000	Q235B	12000	300	10	3600	无损检测	合格	2023-10-27
7	10000000000000000000	Q235B	12000	300	10	3600	包装标志	合格	2023-10-27
8	10000000000000000000	Q235B	12000	300	10	3600	出厂证明	合格	2023-10-27
9	10000000000000000000	Q235B	12000	300	10	3600	检验合格	合格	2023-10-27
10	10000000000000000000	Q235B	12000	300	10	3600	检验合格	合格	2023-10-27

检验员: 张三 检验日期: 2023-10-27

检验合格

**宝 山 钢铁股份有限公司**  
Baosteel Iron & Steel Co., Ltd.

**产品质量证明书**  
INSPECTION CERTIFICATE

规格: Q235B, 厚度: 10mm, 长度: 12000mm, 宽度: 300mm

序号	炉号	规格	长度	宽度	厚度	重量	检验项目	检验结果	检验日期
1	10000000000000000000	Q235B	12000	300	10	3600	化学成分	合格	2023-10-27
2	10000000000000000000	Q235B	12000	300	10	3600	力学性能	合格	2023-10-27
3	10000000000000000000	Q235B	12000	300	10	3600	金相组织	合格	2023-10-27
4	10000000000000000000	Q235B	12000	300	10	3600	表面质量	合格	2023-10-27
5	10000000000000000000	Q235B	12000	300	10	3600	尺寸偏差	合格	2023-10-27
6	10000000000000000000	Q235B	12000	300	10	3600	无损检测	合格	2023-10-27
7	10000000000000000000	Q235B	12000	300	10	3600	包装标志	合格	2023-10-27
8	10000000000000000000	Q235B	12000	300	10	3600	出厂证明	合格	2023-10-27
9	10000000000000000000	Q235B	12000	300	10	3600	检验合格	合格	2023-10-27
10	10000000000000000000	Q235B	12000	300	10	3600	检验合格	合格	2023-10-27

检验员: 张三 检验日期: 2023-10-27

检验合格

\* High working efficiency: use enlarged hose reel will increase the working efficiency and the working time from top to bottom only need 20sec.



**More introductions of one set of Excavator Long Reach Boom And Telescopic Arm:**





**Enlarged spring piece**  
**High Effective**  
**Not prone to failure**

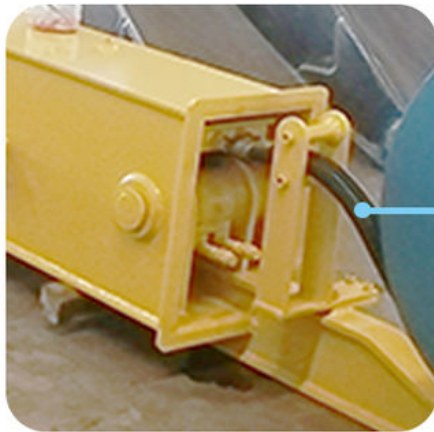

**Four-layer steel wire**  
**high pressure hose**  
**More durable**



**The front part is curved**  
**Enlarge the digging**  
**force**  
**Digging effective**  
**is increased.**



The whole plate is inserted



Durable  
Longer life-span



Add two blocks  
on cylinder head



Reduce vibration



Double oil seal  
design



Avoid oil leakage

#### **Productions of one set of Excavator Long Reach Boom And Telescopic Arm:**

\* Standard production process of one set of Excavator Long Reach Boom And Telescopic Arm

1. Design: More than **30 technicians** design the Excavator Long Reach Boom And Telescopic Arm. Full modeling before production.



2. Plate Cutting: Use **CNC plasmas cutting machine** with less deformation



3. Beveling: Every steel is under beveling which ensure high quality welding. Ensure **the depth of penetration** and the **high quality of welds** of each set of excavator telescopic arm



机械开坡口

4. Bending

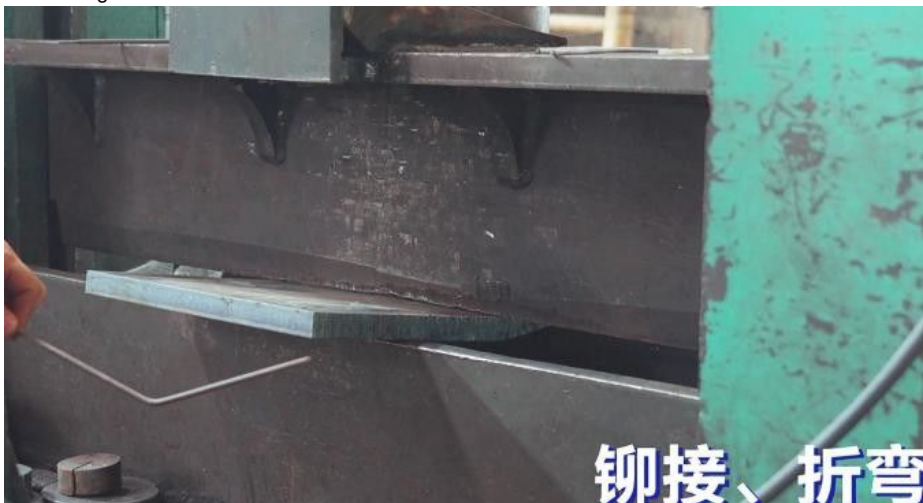

铆接、折弯

6. Welding





7. Weld flaw detection: ensure high quality welding, not easy cracking

③ Full Tests---Every Procedure is under strict supervision



Assembly inspection



**Weld flaw detection**

Make sure premium welding and not easy cracking



Regular Testing

8. Polishing



9: Pipling: use seamless pipelines which has better performance.





管路布置

11. Painting



12. Assembling



13. Testing



More feedback of one set of Excavator Telescopic Boom Telescopic Arm from clients:



Call to Action





Sales Manager

## Manufacturer of Excavator Arm and Boom

Whatsapp: +86 13822325403

Email: [aria@excavatorboomarm.com](mailto:aria@excavatorboomarm.com)  
[13822325403@163.com](mailto:13822325403@163.com)

Web: [www.excavatorlongarm.com](http://www.excavatorlongarm.com)



Welcome Perks Await.

Zhonghe Machinery is a big Manufacturer of Excavator telescopic arm

Any interest,

Welcome to contact Aria--sales manager of Zhonghe Machinery.

Whatsapp: [wa.me/+8613822325403](https://wa.me/+8613822325403)

Email: [aria@excavatorboomarm.com](mailto:aria@excavatorboomarm.com)

[13822325403@163.com](mailto:13822325403@163.com)

Website link: [www.excavatorlongarm.com](http://www.excavatorlongarm.com)

#longreacharmforexcavator #longexcavatorboom #longreachboom #excavator #excavation #longexcavatorboom  
#excavatorarm #longboomexcavator #longreachboomexcavator #longboomexcavatorforsale



Jiangmen Kaiping Zhonghe Machinery Manufacturing Co., Ltd



+86 13822325403



[aria@excavatorboomarm.com](mailto:aria@excavatorboomarm.com)



[excavatorlongarm.com](http://excavatorlongarm.com)

9 Huancui West Road, Cuishanhu New Area, Kaiping City, Guangdong Province, China