



Excavator Telescopic Arm Reinforced Four Layer Steel Wire High Pressure Hose

Our Product Introduction

for more products please visit us on excavatorlongarm.com

Basic Information

- Place of Origin: Guangdong Province, China
- Brand Name: Kaiping Zhonghe Machinery Manufacturing Co. Ltd
- Certification: CE, patent, ISO
- Model Number: 6-20m
- Minimum Order Quantity: 1 set / piece
- Price: USD 100.00-USD7800.00
- Packaging Details: bubble / wooden cases
- Delivery Time: 5-25/works
- Payment Terms: T/T, L/C
- Supply Ability: 6 sets per week

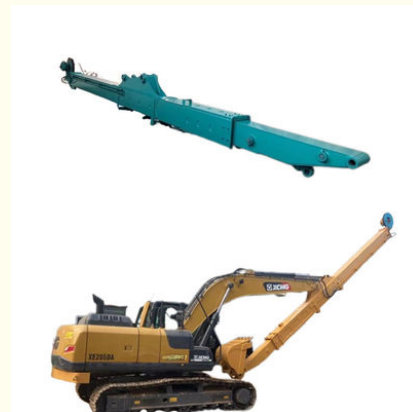

Product Specification

- Suitable Excavator: 6 Ton - 36 Ton Excavator
- Color: Customized, CAT HITACHI KOMATSU SANY
- Bucket: 0.2 Cbm - 1 Cbm
- Condition: New
- Material: Q690D / HG785
- Warranty: 6 Months
- Highlight: High Pressure Hose Excavator Telescopic Arm, Reinforced Hose Excavator Telescopic Arm



More Images



Product Description

Telescopic Arm for Excavator Using High-quality Material Long Reach Arm

Excavator Telescopic Arm is designed for heavy-duty applications, accommodating 20-ton, 30-ton, and 55-ton excavators. With options for a reach of 14m, 15m, or 16m, this two-section telescopic boom is ideal for digging foundation pits. Excavator telescopic arm can be paired with either a standard bucket or a clamshell bucket, providing versatility for various excavation tasks.

Key Features of the Clamshell Telescopic Arm include: the use of advanced materials like Q690D or HG785, ensuring a stronger yet lighter design. The excavator's digging depth capabilities enhance its effectiveness, while reinforced stress points contribute to a longer lifespan. Maintenance is simplified, as the exposed bucket cylinder can be replaced without disassembling the arm. Our telescopic boom arm combines high-quality materials with thoughtful engineering, ensuring durability and high performance for all your excavation needs.



Specification of telescopic arm for excavator:

One set of telescopic arm for excavator includes: One telescopic boom, one Bucket, one Bucket Cylinder, One set of Lickage, other accessories

Excavator model (ton)	bucket capacity(cbm)	bucket cylinder
6T	0.2	6T
10-12T	0.2	6T
20-27T	0.4	20T
30-36T	1	30T
20-27T	0.4-0.6	20T
20-27T	0.8	30T
30-36T	1	35T
30-36T	0.8	30T
30-36T	1	35T
24-28T	0.8	30T
24-28T	0.4	20T
30-36T	0.8	22T

Welcome to send your excavator model to us. Suitable length will be recommended.

Whatsapp: <https://wa.me/+8613822325403>

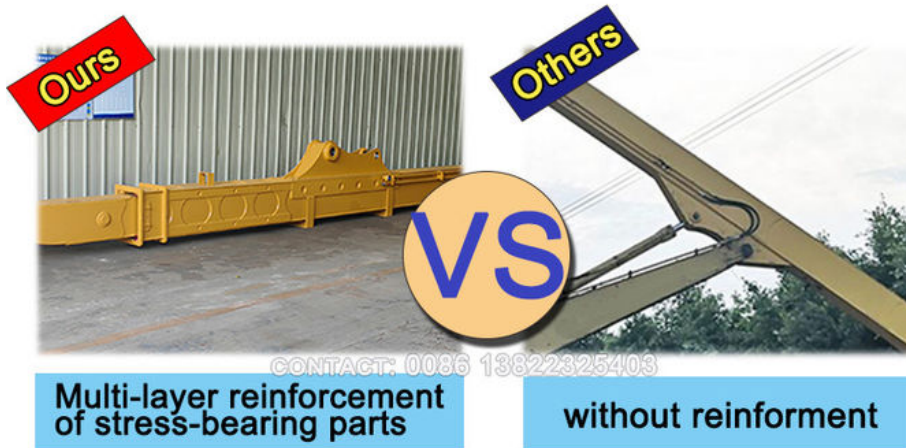



The reel adopts enlarged spring piece

VS

Others



common type



Production Advantages



01 >>

Panel is cut by
CNC plasma
machine with
less deformation



<< 02

Tolerance within
5-10um, ensure
the accuracy of
hole



03 >>

GMAW-Gas
Metal Arc
Welding



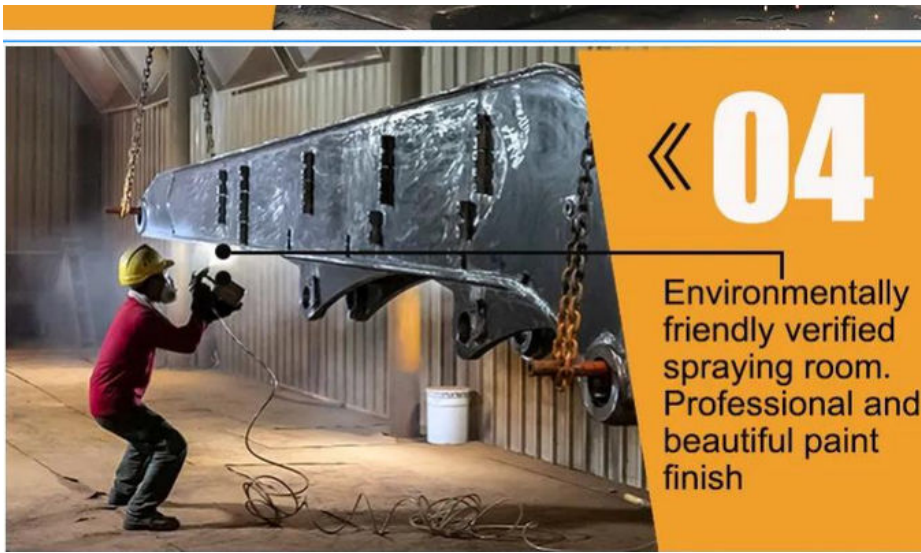

« 04

Environmentally
friendly verified
spraying room.
Professional and
beautiful paint
finish

[Our Team Show:](#) We are a big team who has full experienced in designing and producing.

Zhonghe Machinery Fairs



2023

Changsha International
Construction Equipment
Exhibition

2024

The 4th Guangxi Second-
hand Construction
Machinery Industry
Summit





Certifications:

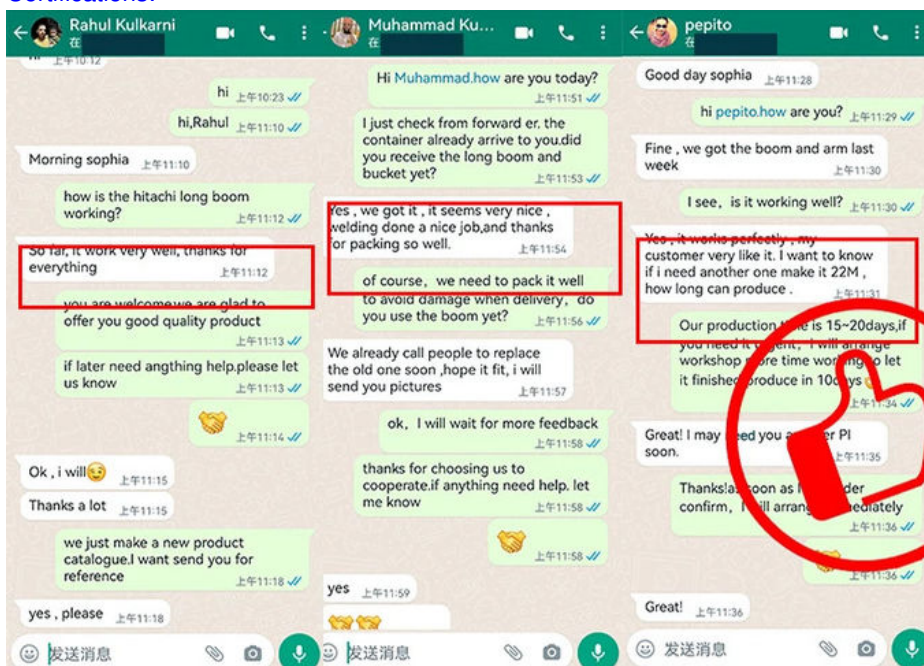



Kaiping Zhonghe Machinery is a big Manufacturer of Excavator Telescopic Arm:

Welcome to contact for a big discount!

Whatsapp: wa.me/+8613822325403

Email: aria@excavatorboomarm.com

13822325403@163.com

Website link: www.excavatorlongarm.com



Jiangmen Kaiping Zhonghe Machinery Manufacturing Co., Ltd



+86 13822325403



aria@excavatorboomarm.com



excavatorlongarm.com

9 Huancui West Road, Cuishanhu New Area, Kaiping City, Guangdong Province, China